

File Name: \\leu.aecomnet.com\UK\UKBGS1\lbs\PR-334\327_Sunnica_Energy_Farm\17_GIS\Layout\ES\Chapter 2 - Site Description Surrounds\210923_SunnicaEnergyFarm_Figure2-2_SunnicaEast_AB_Constraints.mxd

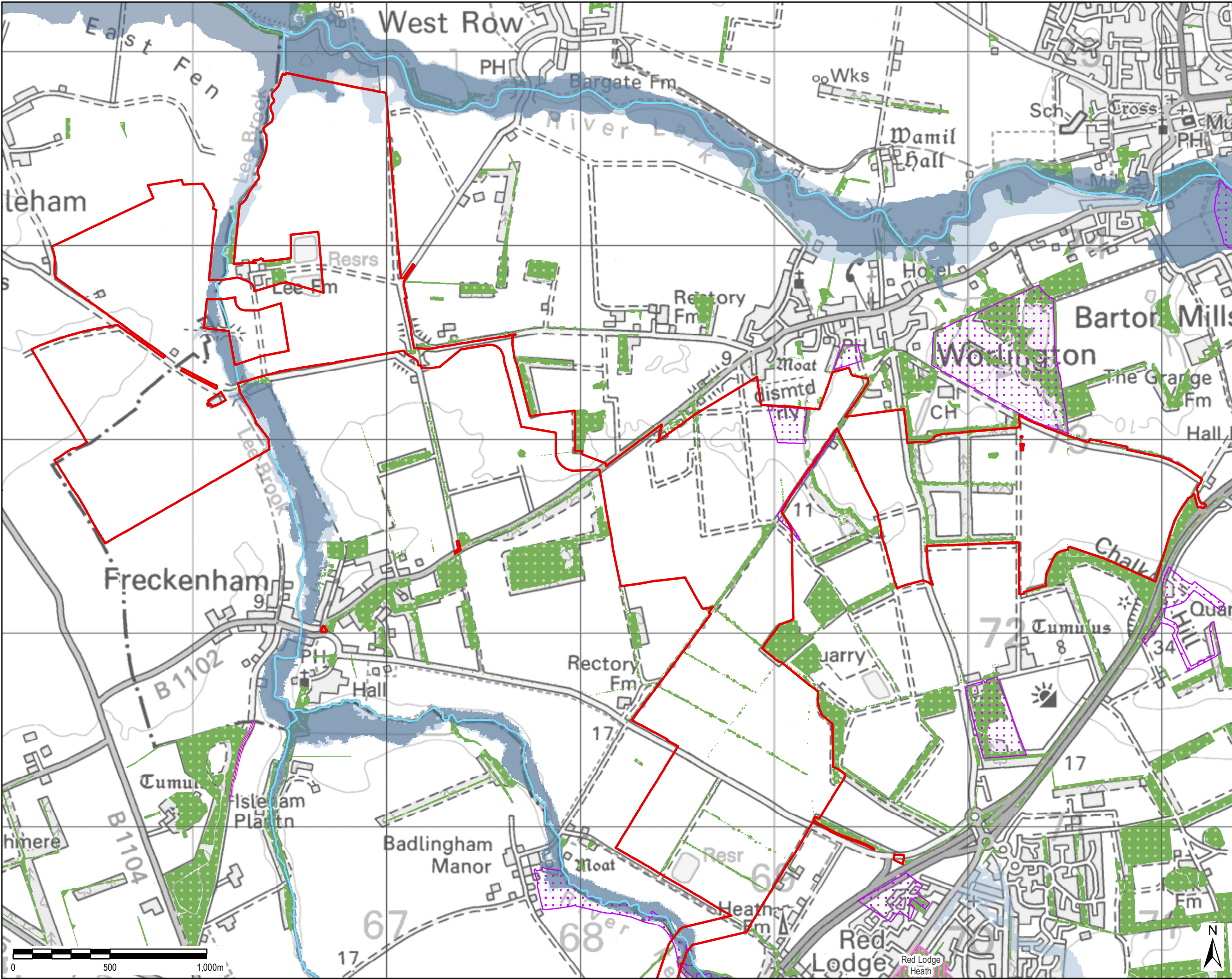

THIS DRAWING IS TO BE USED ONLY FOR THE PURPOSE OF ISSUE THAT IT WAS ISSUED FOR AND IS SUBJECT TO AMENDMENT

- LEGEND**
- The Order limits
 - River
 - Protected Road Verge
 - County Wildlife Site
 - Site of Special Scientific Interest
 - Flood Zone 3
 - Flood Zone 2
 - Existing Vegetation

Copyright:
Contains OS data © Crown copyright and database right 2019
Contains public sector information licensed under the Open Government Licence v3.0
This map uses data that is public sector information from Suffolk County Council. The data is licensed on terms equivalent to the Ordnance Survey OpenData Licence. The date of this data is 09.10.2018
Contains Natural England data © Contains Historic England data ©
Contains Environment Agency data ©.

NOTE:
Document Reference: EN010106/APP/6.3
AFPP Regulation: 5(2)(a)

Purpose of Issue
FOR DCO SUBMISSION

Client
SUNNICA LTD

Project Title

Drawing Title
FIGURE 2-2
SUNNICA EAST SITES A AND B
ABOVE GROUND
ENVIRONMENTAL CONSTRAINTS

Drawn LL	Checked DW	Approved NC	Date 23/09/2021
AECOM Internal Project No. 60589004		Scale @ A3 1:18,000	

THIS DOCUMENT HAS BEEN PREPARED PURSUANT TO AND IS SUBJECT TO THE TERMS OF AECOM'S APPOINTMENT BY ITS CLIENT. AECOM ACCEPTS NO LIABILITY FOR ANY USE OF THIS DOCUMENT OTHER THAN BY ITS ORIGINAL CLIENT OR FOLLOWING AECOM'S EXPRESS AGREEMENT TO SUCH USE, AND ONLY FOR THE PURPOSES FOR WHICH IT WAS PREPARED AND PROVIDED.

AECOM
Unit 1 Wellbrook Court,
Girton,
Cambridge, CB3 0NA
United Kingdom
Telephone (01223) 488000
www.aecom.com

AECOM

Drawing Number 60589004_ES_SDS_002	Rev 0
---------------------------------------	----------